



Australian
National
University

KIOLOA COASTAL CAMPUS – The Edith Joy London Foundation

Contact details:

Phone: 02 44571118

Email: ejl.foundation@anu.edu.au

Website: <http://www.kioloa.anu.edu.au> (online submission form)

Booking accommodation & facilities information:



NB: The KCC accepts bookings for teaching, research and cultural activities only, as per the Deed of Gift under which this property was bequeathed to the ANU.

Kioloa Management reserves the right to alter accommodation/facilities and to utilize any empty bedrooms for other groups to maximise bookings

- **Contact the KCC** to enquire about availability for your preferred dates. Your tentative dates will be pencilled in and information will be sent to you via email.
- **Return your completed *Booking/Confirmation form*** as soon as possible.
- **Return you completed *Rooming allocation form*** confirming the final maximum number of people to be accommodated four (4) weeks prior to your arrival date.
- **25% Cancellation Fees** will apply (per bed or booked facility) if a booking is cancelled less than four weeks prior to the arrival date.
- **Basic accommodation fee of \$37.50 per person twin share ex GST** for bookings made by anyone other than Universities and High Schools
- **Minimum Indicative Costing can be done by request.**

ACCOMMODATION BUILDINGS

UPPER FIELD STATION:

- Frankel's, Nix's, Barwick's, Collins' and Walshes
- 24 Single Beds plus 2 foldouts and 1 double bed in Collins'
- Upper Fire Pit

LOWER FIELD STATION:

- Packard's, Kumasi, Schoolhouse, Peter's and Groper's
- 62 Beds
- Lower Fire Pit

COMMUNITY BUILDINGS AND FACILITIES:

- The London Shed: Bangalay Room, Nundera Room, Koorbrua Room, Exhibition space 1 and Exhibition space 2
- The Mess Community Building Lower Field Station
- Walkers Community Building Upper Field Station
- Laboratory
- Inclusive use of Cottage Kitchens \$20 per night
- Single Night Surcharge \$5.50
- Day Visitor Fees \$16.50
- Waste disposal fee \$50
- Linen Pack Hire \$27

All Prices ex GST



UPPER FIELD STATION:

Frankel's Cottage

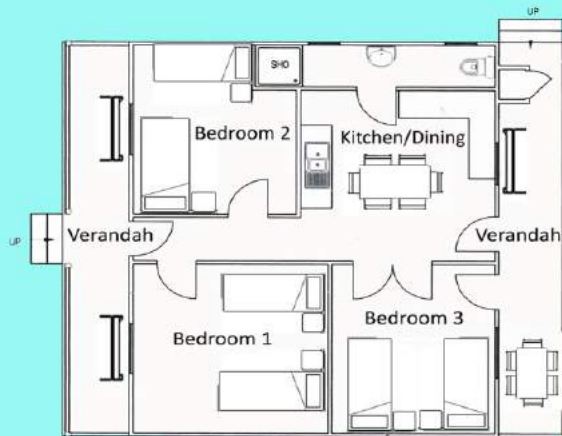

6 beds

Nightly Charges: ex GST

twin share \$37.50
sole occupancy \$75 per room

Cottage Kitchen Hire \$20



Nix's Cottage

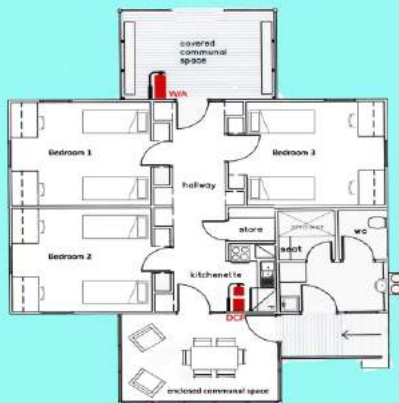

6 Beds

Nightly Charges: Ex GST

Twin Share \$37.50
Sole Room Occupancy \$75

Cottage Kitchen Hire \$20



Barwick's Cottage

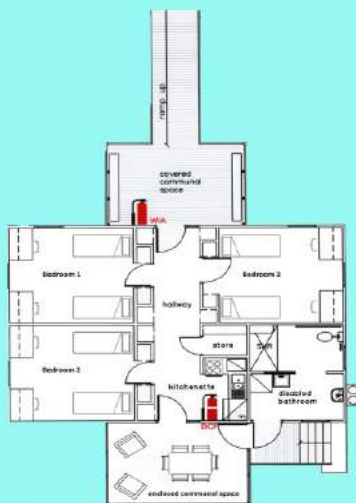

6 Beds

Nightly Charges: Ex GST

Twin Share \$37.50
Sole Room Occupancy \$75

Cottage Kitchen Hire \$20

Disability Access.



UPPER FIELD STATION: Continued

Collins's Cottage



3 Beds
1 Double, 2 Single

Nightly Charges: Ex GST

\$75 per Room
Cottage Kitchen Hire \$20



Walshes Cottage



6 Beds
4 Single, 2 Fold out

Nightly Charges: Ex GST

Twins Share \$37.50
Fold out bed \$25
Sole Room Occupancy \$75
Cottage Kitchen Hire \$20



Upper and Lower Fire Pits : FREE

LOWER FIELD STATION:

Packard's Bunkhouse

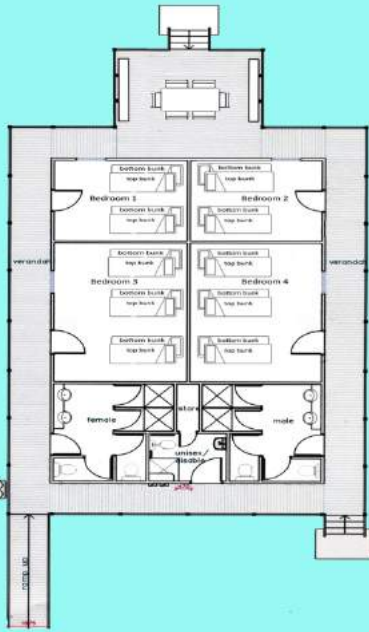

20 Beds

Nightly Charges: Ex GST

Share \$25.50 per person
Twin Share \$35 per person
Sole Room Occupancy \$70

Disabled Access



Kumasi Bunkhouse

20 Beds

Nightly Charges: Ex GST

Share \$25.50 per person
Twin Share \$35 per person
Sole Room Occupancy \$70

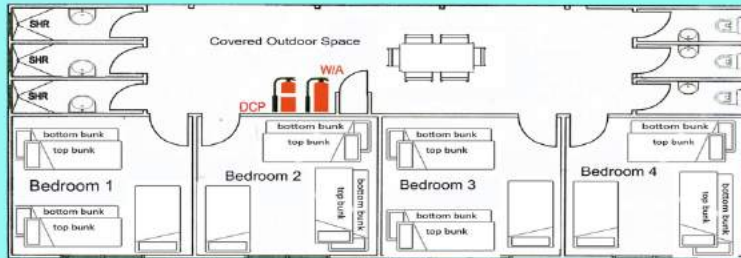

Schoolhouse

6 Beds

Nightly Charges: Ex GST

Twin Share \$35 per person
Sole Room Occupancy \$75

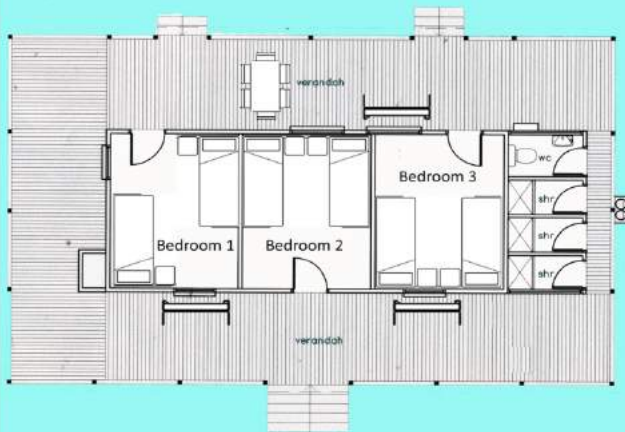

LOWER FIELD STATION: Continued

Peter's Cottage

8 Beds

Nightly Charges: Ex GST

Share \$35 per person
Sole Room Occupancy \$70
Cottage Kitchen Hire \$20

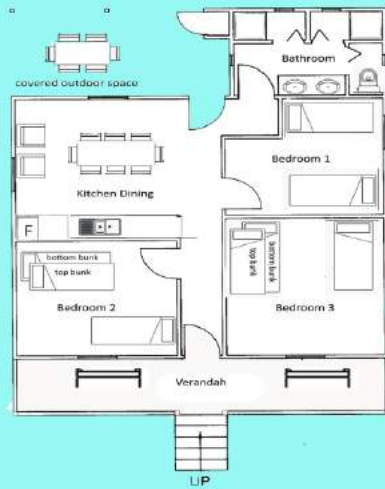

Groper's Cottage

8 Beds

Nightly Charges: Ex GST

Share \$35 per person
Sole Room Occupancy \$70
Cottage Kitchen Hire \$20

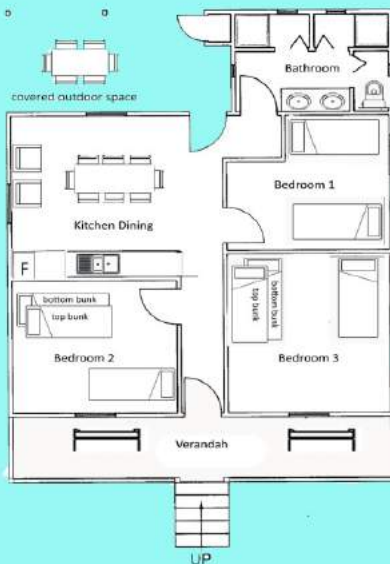

COMMUNITY BUILDINGS AND FACILITIES:

The London Shed: \$430 per day ex GST

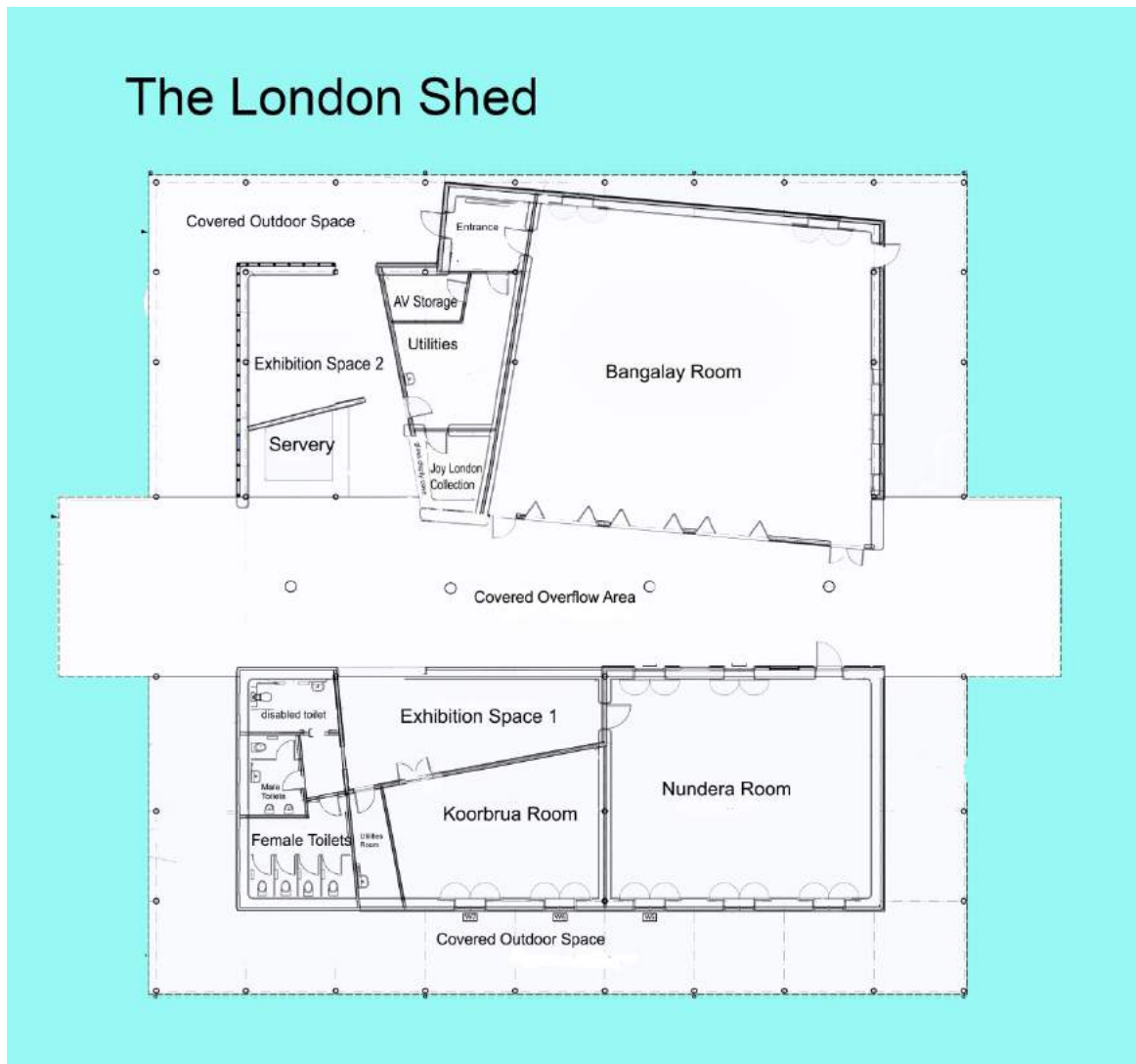

The London Shed is a large acoustically sound building of pole and straw bale construction. There are 3 conferencing rooms: Bangalay, Nundera and Koorbrua which can be hired separately, 2 exhibition spaces, a central open ended covered corridor, a basic servery and restrooms. This facility links via the fire pit to the Mess Kitchen/dining area.

COMMUNITY BUILDINGS AND FACILITIES Continued:

Bangalay Room: \$270 per day ex GST – seats 150



The Bangalay Room has hardwood Flooring, comfortable seating for up to 150 people. Arrange seating to suit your individual group. Bi-fold doors allow the space to expand into overflow corridor thereby allowing 200 seats.

Nundera Room: \$160 per day ex GST – seats 60



The Nundera Room is a large classroom space that seats up to 60 people lecture style or with tables and chairs

Koorbrua Room: \$85 per day ex GST – seats 30



Small classroom, tables and chairs available. Seats up to 30 Lecture style or use tables and chairs.

Servery and Exhibition spaces: FREE

COMMUNITY BUILDINGS Continued:

The Laboratory: \$150 per day ex GST



PC 2 Laboratory Facilities available soon

The Mess Community Building

Kitchen and Dining area
Seats 30-90 people

Large Commercial Kitchen
Combi Oven & Commercial gas range
Microwave
Bain Marie
Commercial Dishwasher
Outdoor BBQ
Large Dining Area
Toilets and hand basins
Zip Hotwater System
Electric Coffee Perculator
External Fire Pit area



\$185 per night ex GST

Walkers Community Building

Kitchen and Dining 20-30 People

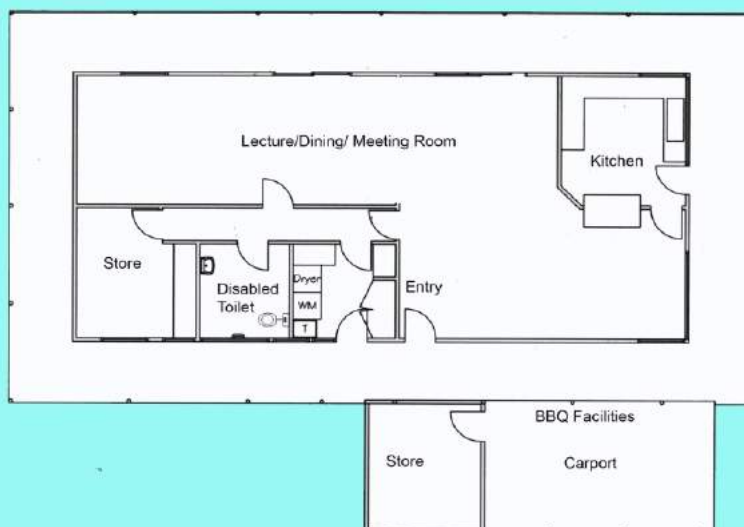

Commercial Gas Range
Microwave
Bain Marie
BBQ
Urn and Kettle
Commercial Dishwasher
Disabled Toilet and Hand Basin

\$150 per Night ex GST



PRICE LIST:

London Shed (Whole Shed).....		\$430.00
Bangalay Room.....		\$270.00
Nundera Room.....		\$160.00
Koorbrua Room.....		\$ 85.00
Laboratory.....		\$150.00
The Mess Community Building.....		\$185.00
Walkers Community Building.....		\$150.00
Frankel's Cottage.....	Twin Share	.\$37.50
	Sole Occupancy	\$75.00
Nix's Cottage	Twin Share	\$37.50
	Sole Occupancy	\$75.00
Barwicks Cottage.....	Twin Share	\$37.50
	Sole Occupancy	\$75.00
Collin's	Sole Occupancy	\$75.00
Walshes	Twin Share	\$37.50
	Sole Occupancy	\$75.00
	Fold out Bed	\$25.00
Packard's	Share	\$25.50
	Twin Share	\$37.50
	Sole Occupancy	\$70.00
Kumasi.....	Share	\$25.50
	Twin Share	\$37.50
	Sole Occupancy	\$70.00
Schoolhouse.....	Twin Share	\$35.00
	Sole Occupancy	\$70.00
Peter's	Twin Share	\$35.00
	Sole Occupancy	\$70.00
Groper's	Twin Share	\$35.00
	Sole Occupancy	\$70.00
Linen Pack Hire.....	\$27.00	Single night surcharge... ..\$ 5.50
Cottage Kitchen Hire ..	\$20.00	Day Visitor.....\$16.50

